

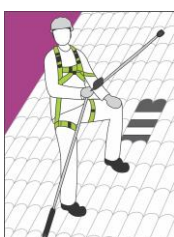

WOSLING

HS CODE

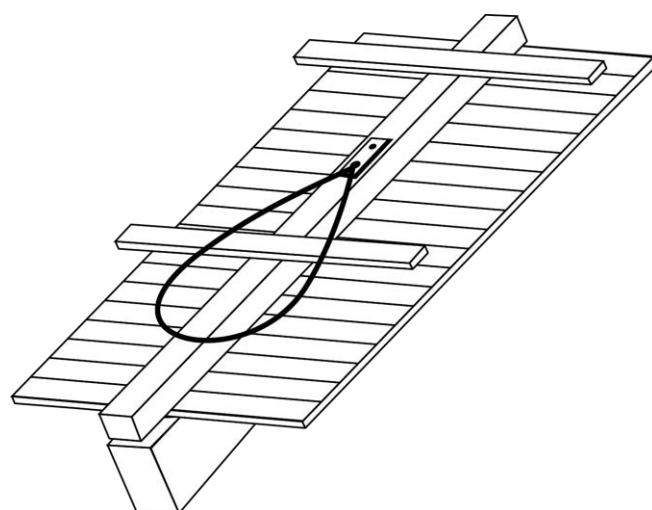

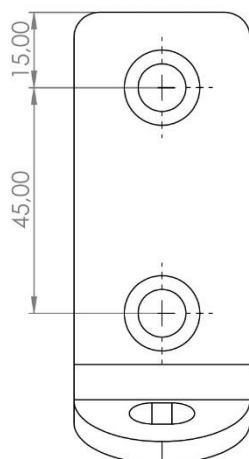

56090000

CARTON SIZE / PCS.

40 x 30 x 24 cm / 50

Certificate of Test n°SPC0264053/1745

Satra Technology Centre, N°0321Wyndham Way, Telford Way, Kettering
Northamptonshire, NN16 8SD, United Kingdom

REF.	FA 60 030 04
CE	EN 795:2012 Type A
	x1
MAT.	
R (kN) / MBS (kN)	12 kN / 15 kN
	M8 (x2) Ø 9 mm x 75 x 100 mm
	0.27KG



Nombre d'utilisateurs
Number of users
Cantidad de usuarios
Quantità di utilizzatori
Anzahl der Benutzer

R (kN) / MBS (kN)

Résistance statique (en kN) / Résistance à la rupture
Static strength / Minimum Breaking Strength
Resistencia estática (en kN) / Resistencia a la ruptura (en kN)
Resistenza statica (in kN) / Resistenza alla rottura (in kN)
Statische Festigkeit (in kN) / Bruchfestigkeit (in kN)

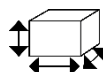

Fixations à utiliser / Dimensions de la structure d'accueil
Fasteners to use / Dimensions of the receiving structure
Fijaciones que deben usarse / Dimensiones de la estructura receptora
Elementi di fissaggio da utilizzare / Dimensioni della struttura ospitante
Zu verwendende Befestigungen / Abmessungen der Aufnahmestruktur